

PLAN SHOWING THE PROPOSED ADDITIONAL CONSTRUCTION OF SECOND FLOOR BUILDING AT DOOR NO 6, BAJANAI KOIL STREET, SURVEY NO 126/1-A, 126/9, 154/1, 154/2, BLOCK NO 22, CHOLLAIMEDU, MADRAS. CORP DIV NO 80. SCALE 1"=8'0" (1:100)

PREVIOUS PLAN SANCTIONED IN B.A NO 528/88 PPA NO 548/88 DATE 19.7.88

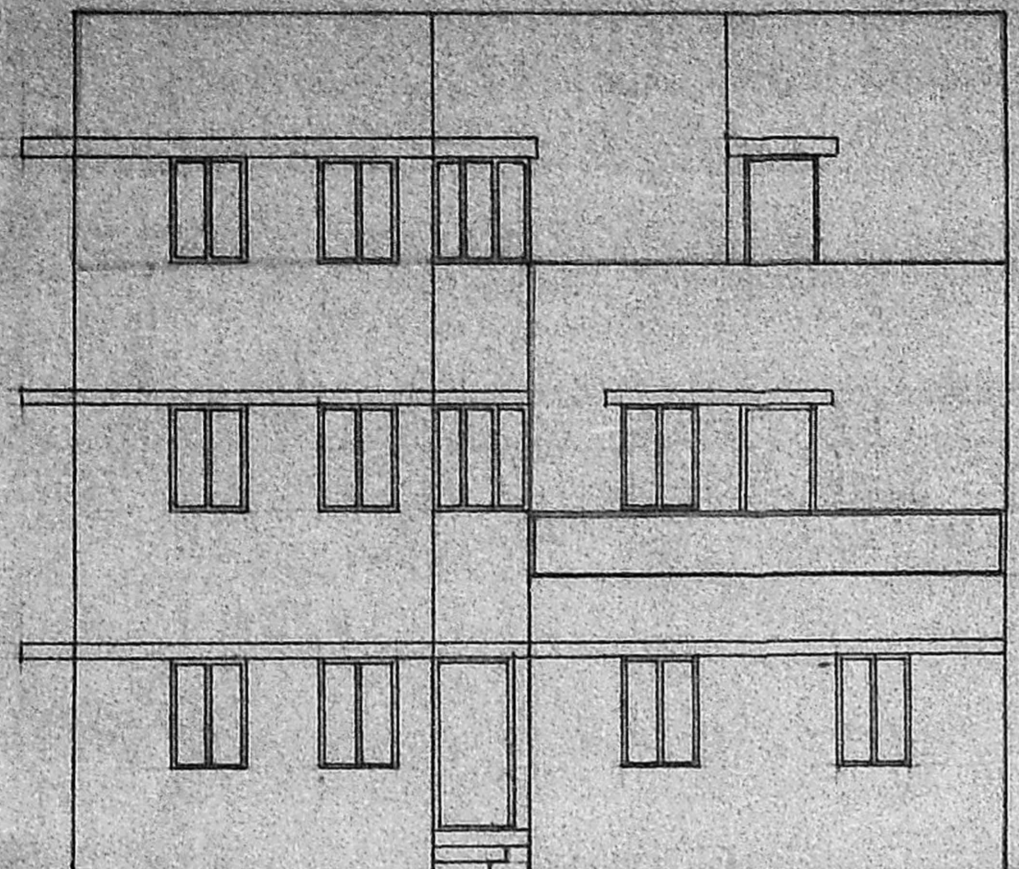

ELEVATION

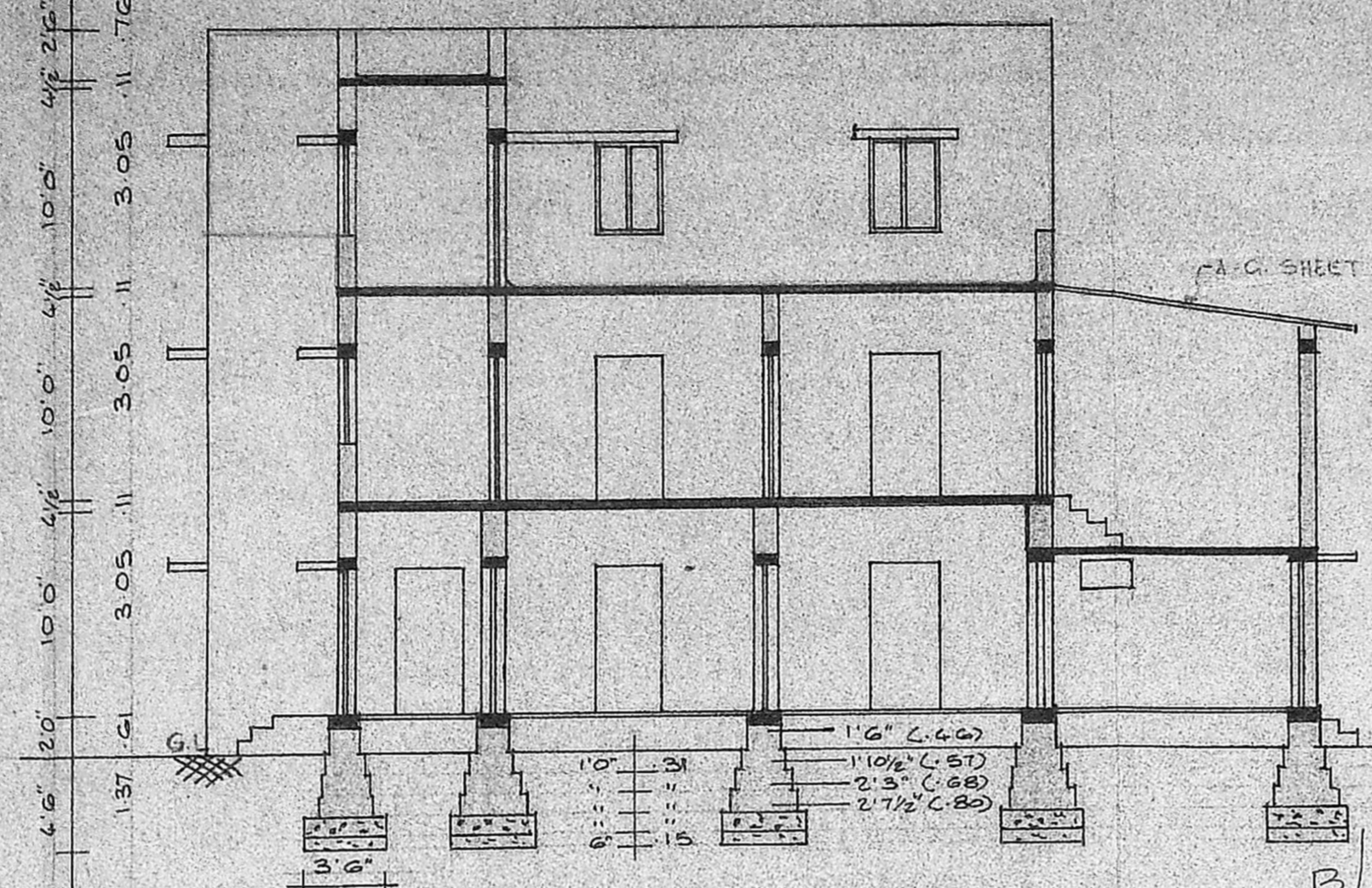

SECTION ON 'AA'

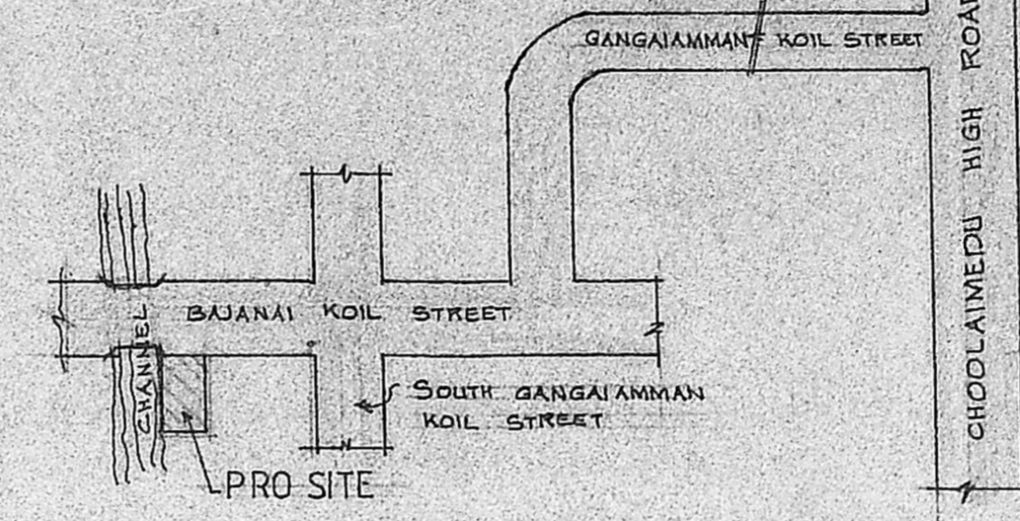

KEY PLAN

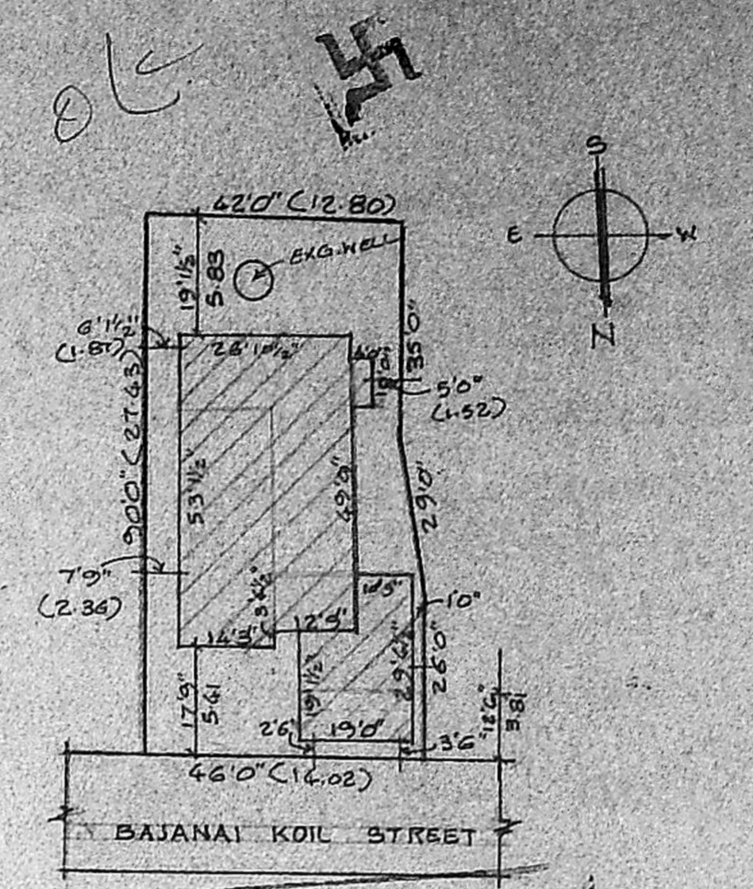

SITE PLAN NO. 1789/91/18-491
SCALE 1"=32'0" (1:400)

B/13133/12/1914
Planning Permit No.
APPROVED
SUBJECT TO THE CONDITIONS IN THIS OFFICE LETTER.
No. B/1789/91/18-491 Date 19-4-89
FOR MEMBER SECRETARY, MADRAS METROPOLITAN DEVELOPMENT AUTHORITY, MADRAS - 600 008.
A.C. SHEET

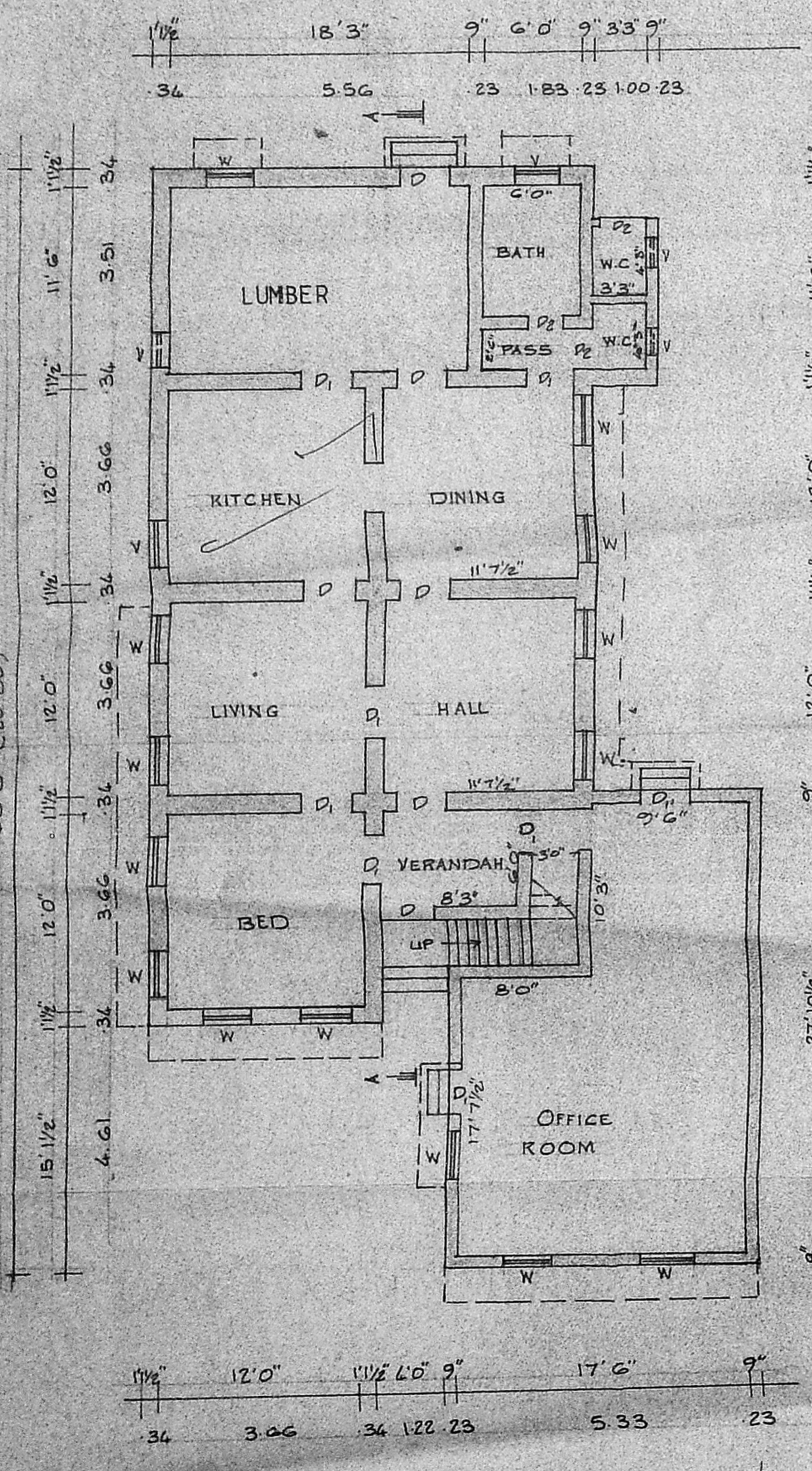

GROUND FLOOR PLAN

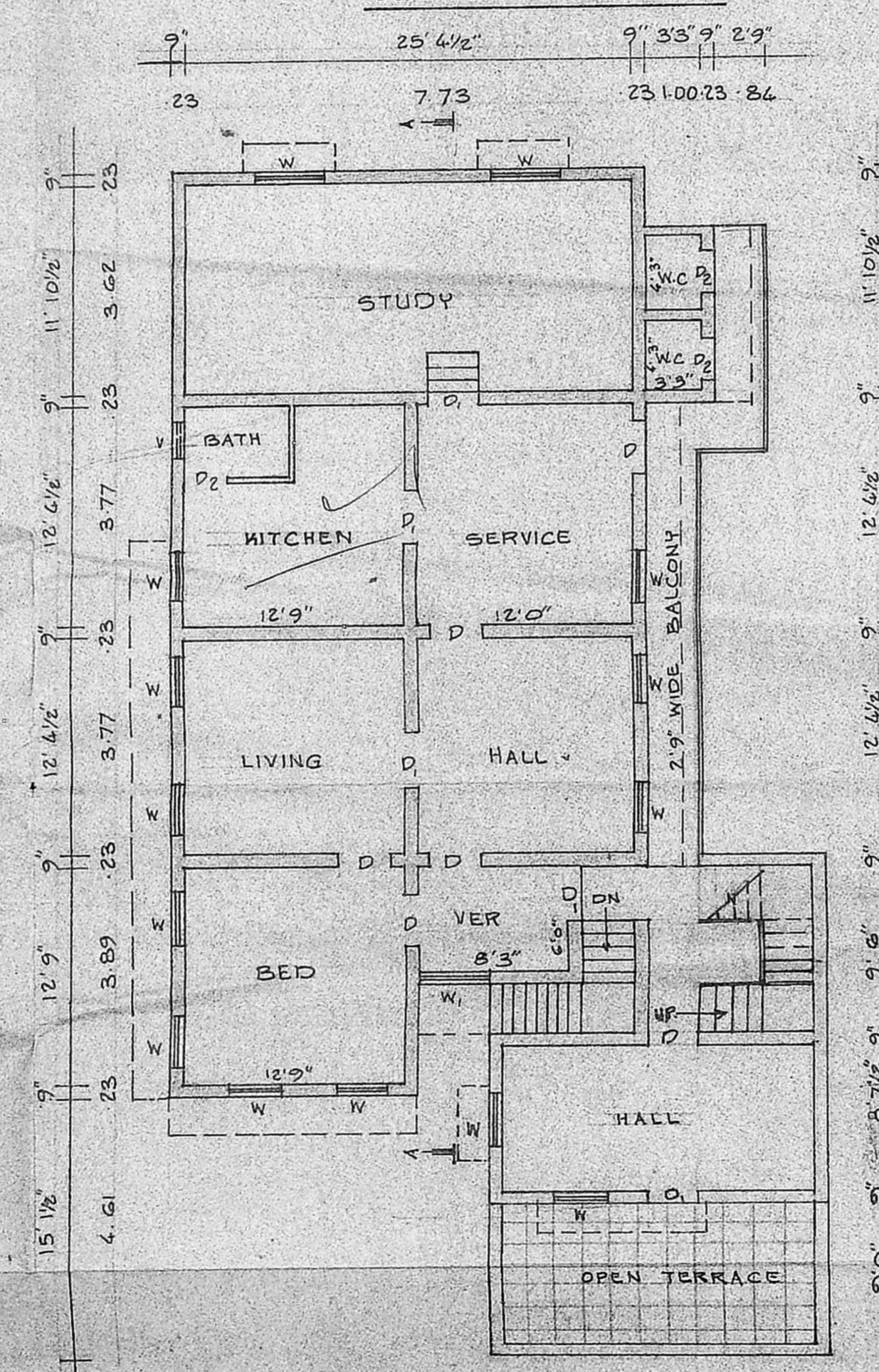

FIRST FLOOR PLAN

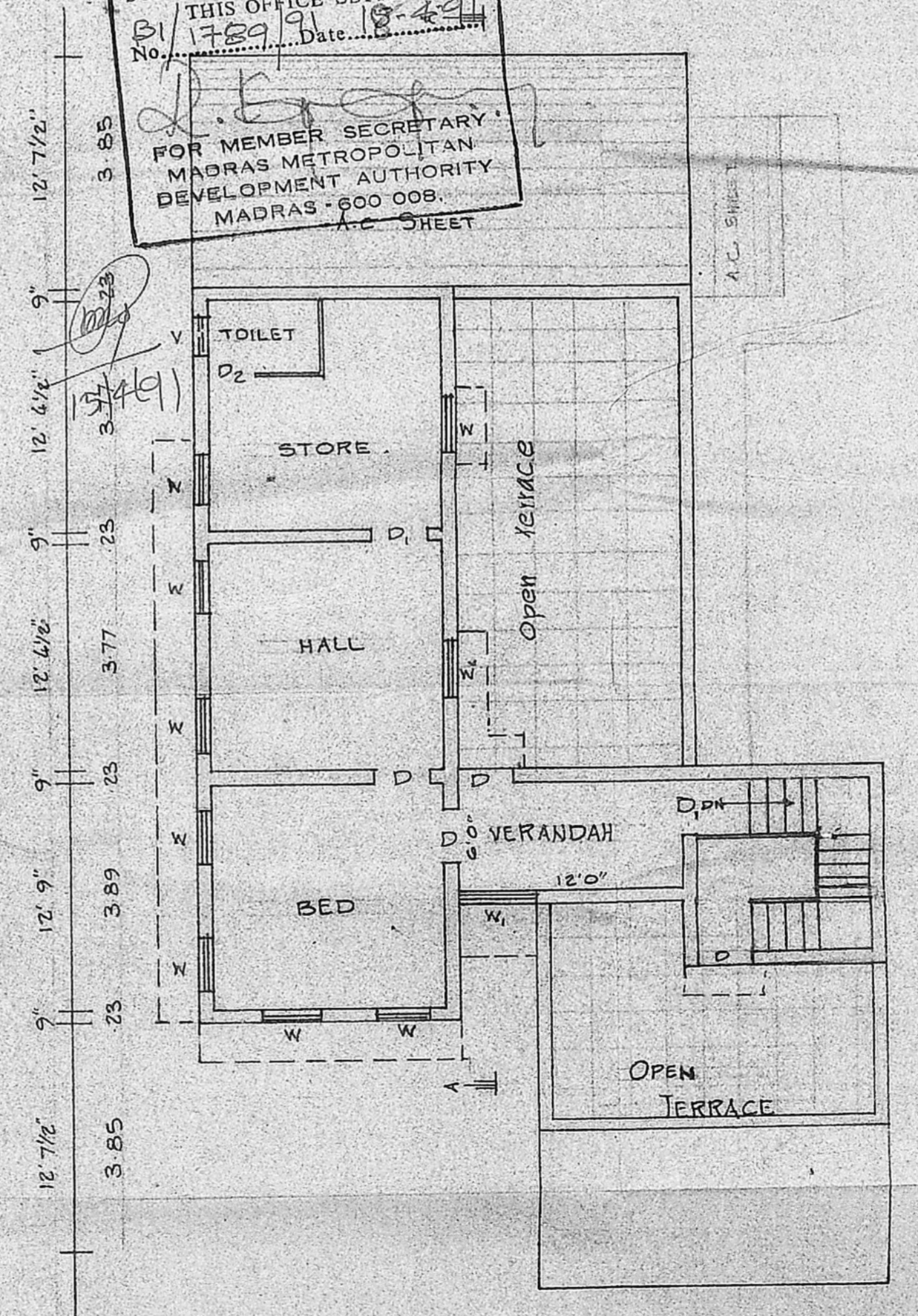

SECOND FLOOR PLAN

SPECIFICATIONS
FOUNDATIONS AND LEVELLING COURSE ARE IN P.C.C. 1:4:8 BRICK WORK IN C.M. 1:5 MIX. REINFORCED CEMENT CONCRETE WORKS IN 1:2:4 MIX. PLASTERING THE WALLS IN C.M. 1:4 MIX. CEILING AND FLOOR FINISHING IN C.M. 1:3 MIX. WEATHERING COURSE WITH TWO LAYERS OF FLAT TILES LAID IN C.M. 1:4 MIX. DOORS & WINDOWS ARE IN WELL SEASONED WOOD WITH TWO COATS OF ENAMEL PAINT.

SCHEDULE OF JOINERIES

D	DOOR	3'3" x 7'0"	(1.00 x 2.13)
D ₁	DOOR	3'0" x 7'0"	(0.91 x 2.13)
D ₂	DOOR	2'6" x 6'6"	(0.76 x 1.98)
W	WINDOW	3'0" x 6'0"	(0.91 x 1.52)
W ₁	WINDOW	4'0" x 4'0"	(1.22 x 1.22)
V	VENTILATOR	1'6" x 3'0"	(0.45 x 0.91)

[Symbol] EXISTING
 [Symbol] PROPOSED
 [Symbol] ROAD
 [Symbol] SITE BOUNDARY LINE

AREA DETAILS

PLINTH AREA G.F. EXG	1713 SQFT	159.14 SQ.M
PLINTH AREA F.F. EXG	1198 SQFT	111.29 SQ.M
PLINTH AREA F.F. PRO	345 SQFT	32.05 SQ.M
PLINTH AREA S.F. PRO	791 SQFT	73.48 SQ.M

Signature

OWNER.

LICENSED SURVEYOR